

Planning Permit No. A/378/91  
**APPROVED**  
 SUBJECT TO THE CONDITIONS IN THIS OFFICE LETTER.  
 No. A/127132/90 L.S-4-71  
 o/c S. Jayaram  
 FOR MEMBER IN CHARGE  
 MADRAS METROPOLITAN  
 DEVELOPMENT AUTHORITY  
 MADRAS - 600 008.

FRONT ELEVATION

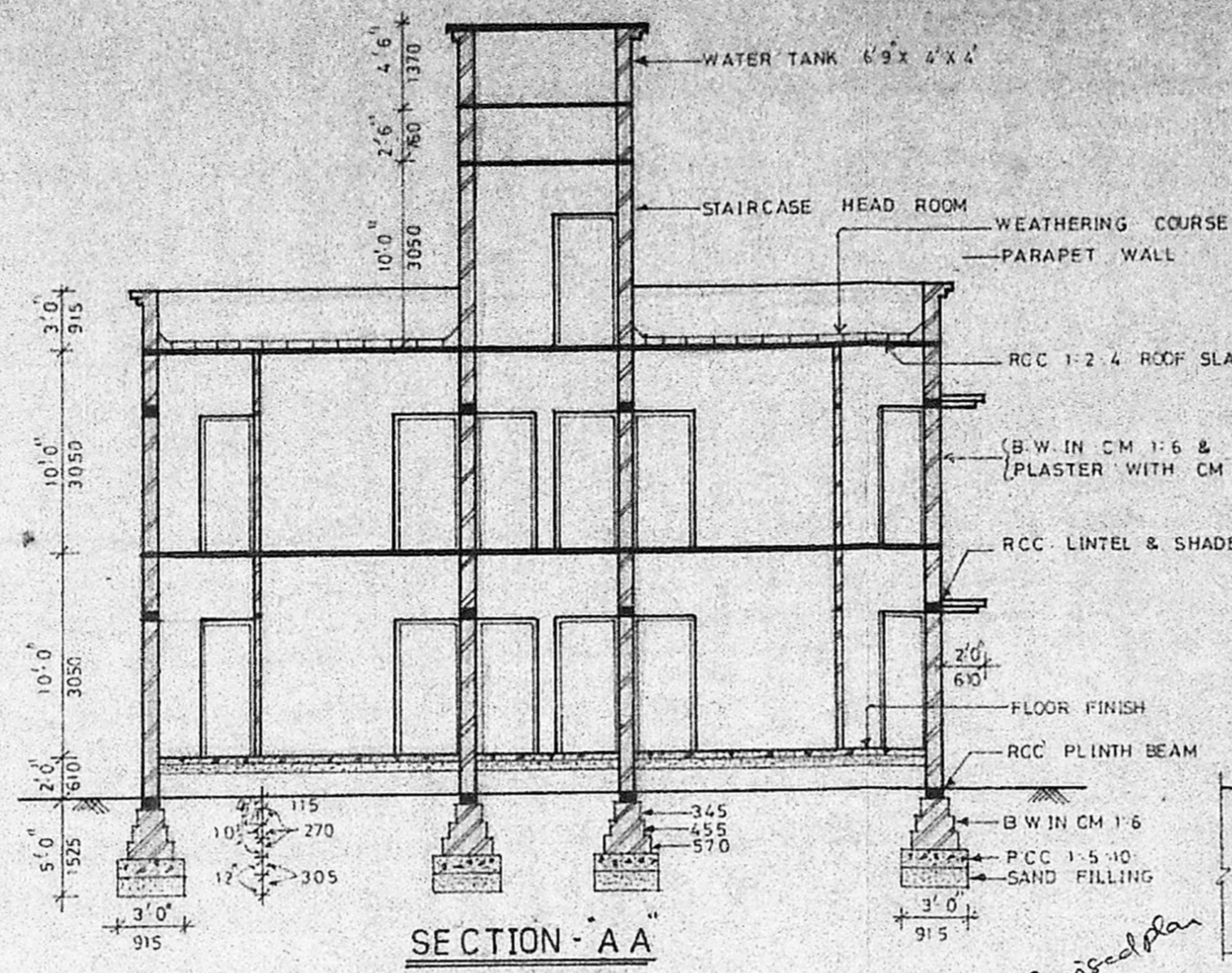

SECTION - A A

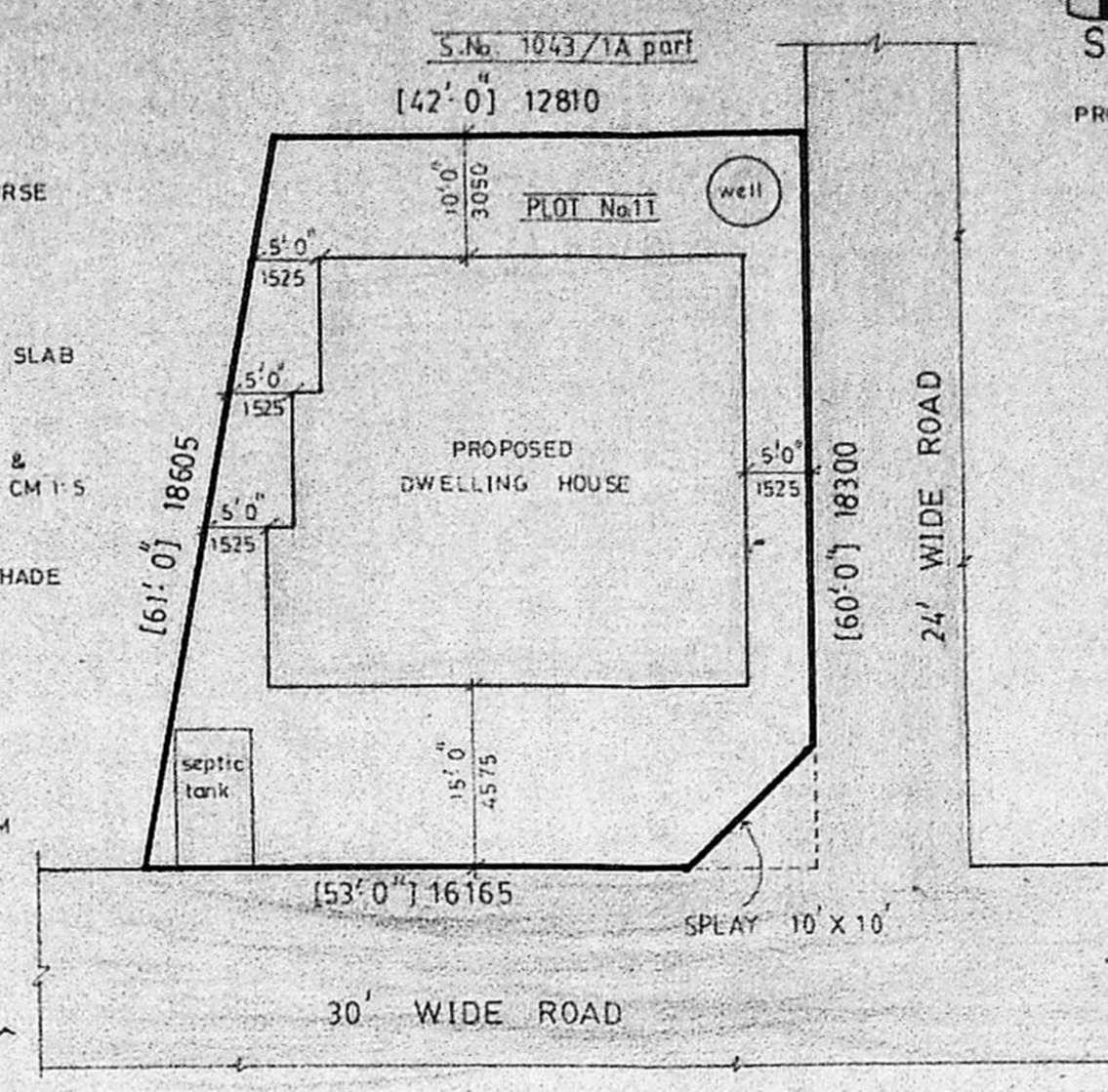

SITE PLAN  
 SCALE = 1:200 (1" = 16'0")

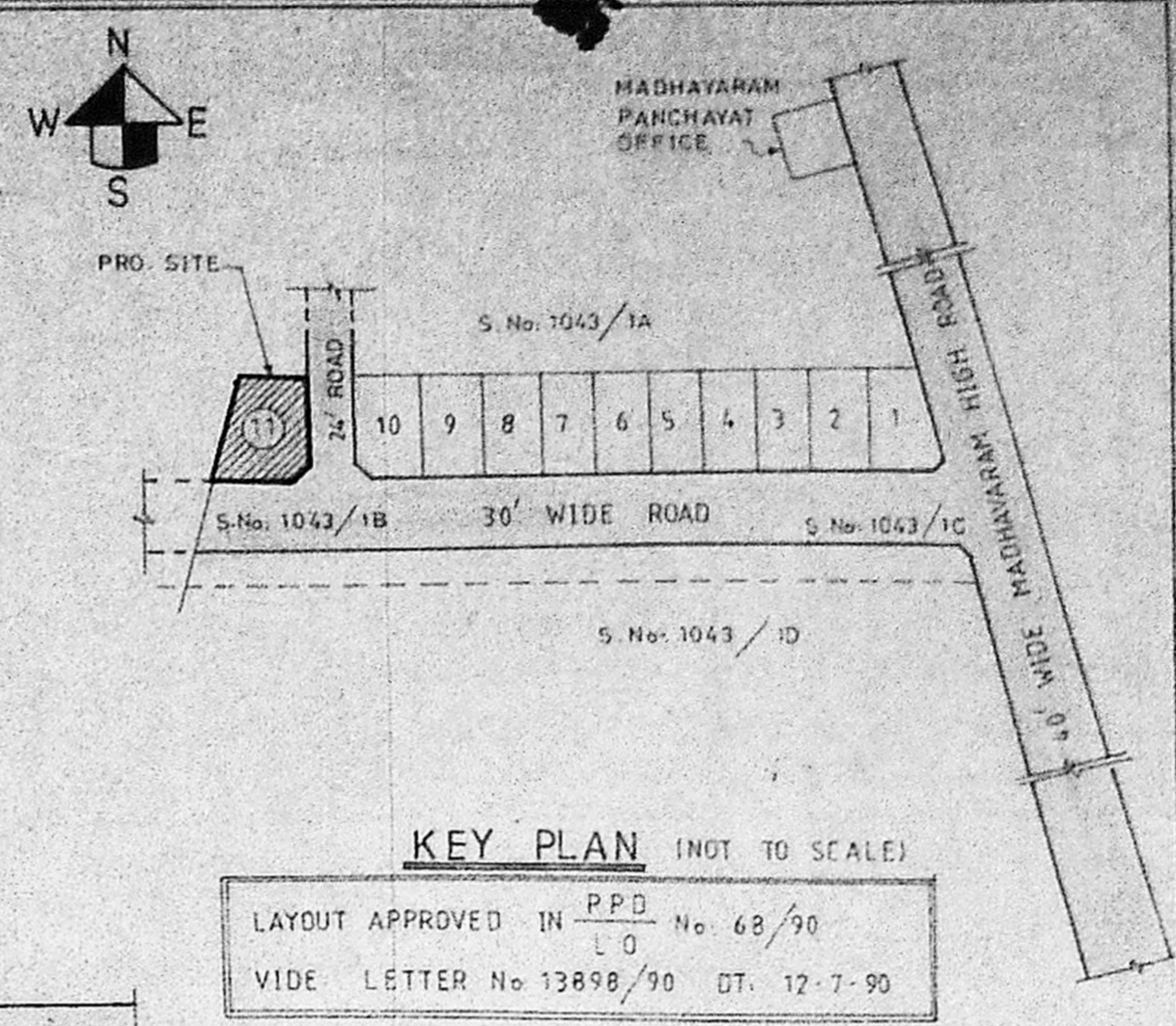

KEY PLAN (NOT TO SCALE)  
 LAYOUT APPROVED IN P.P.D. No. 68/90  
 VIDE LETTER No. 13898/90 DT. 12-7-90

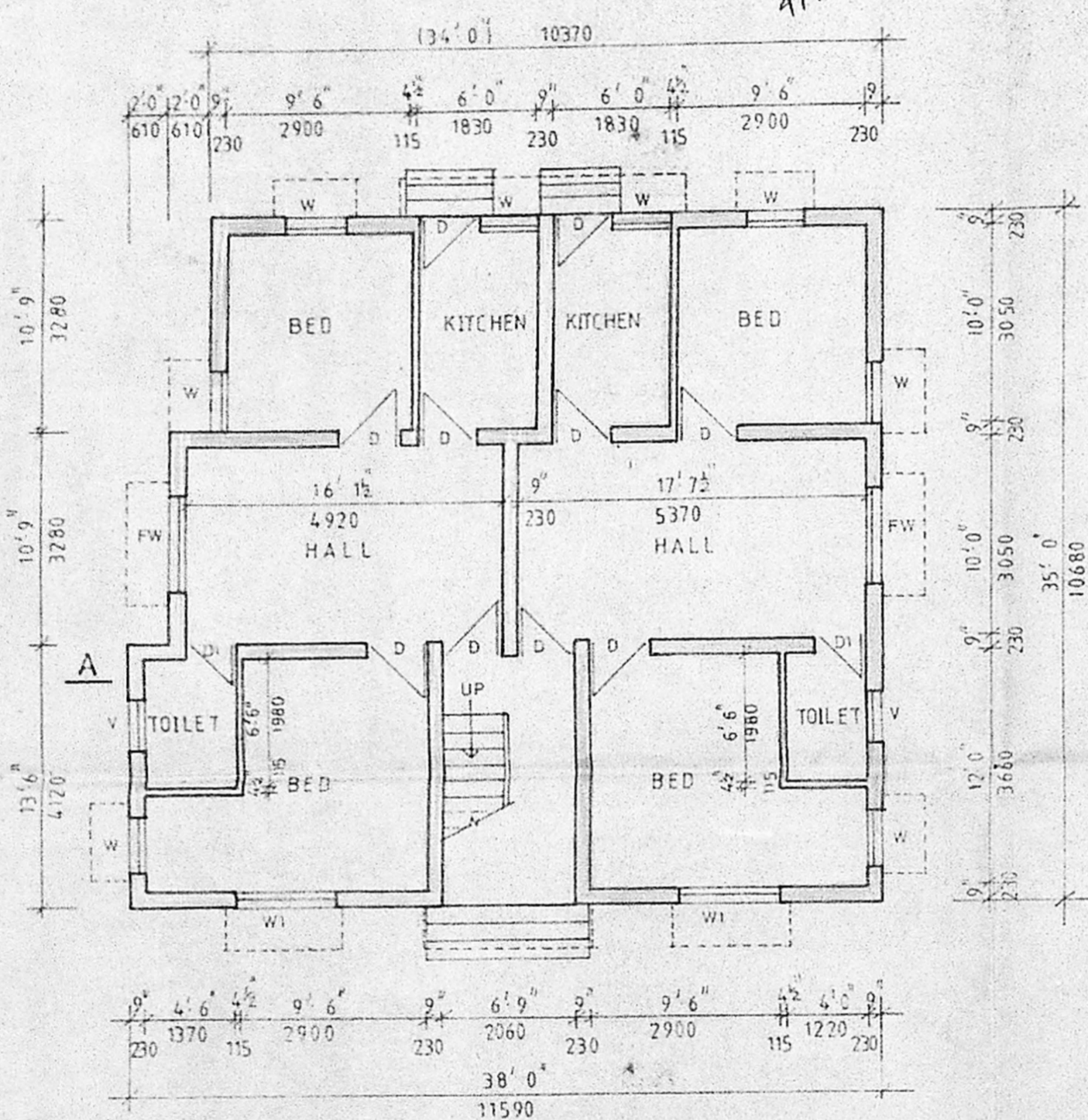

GROUND FLOOR PLAN

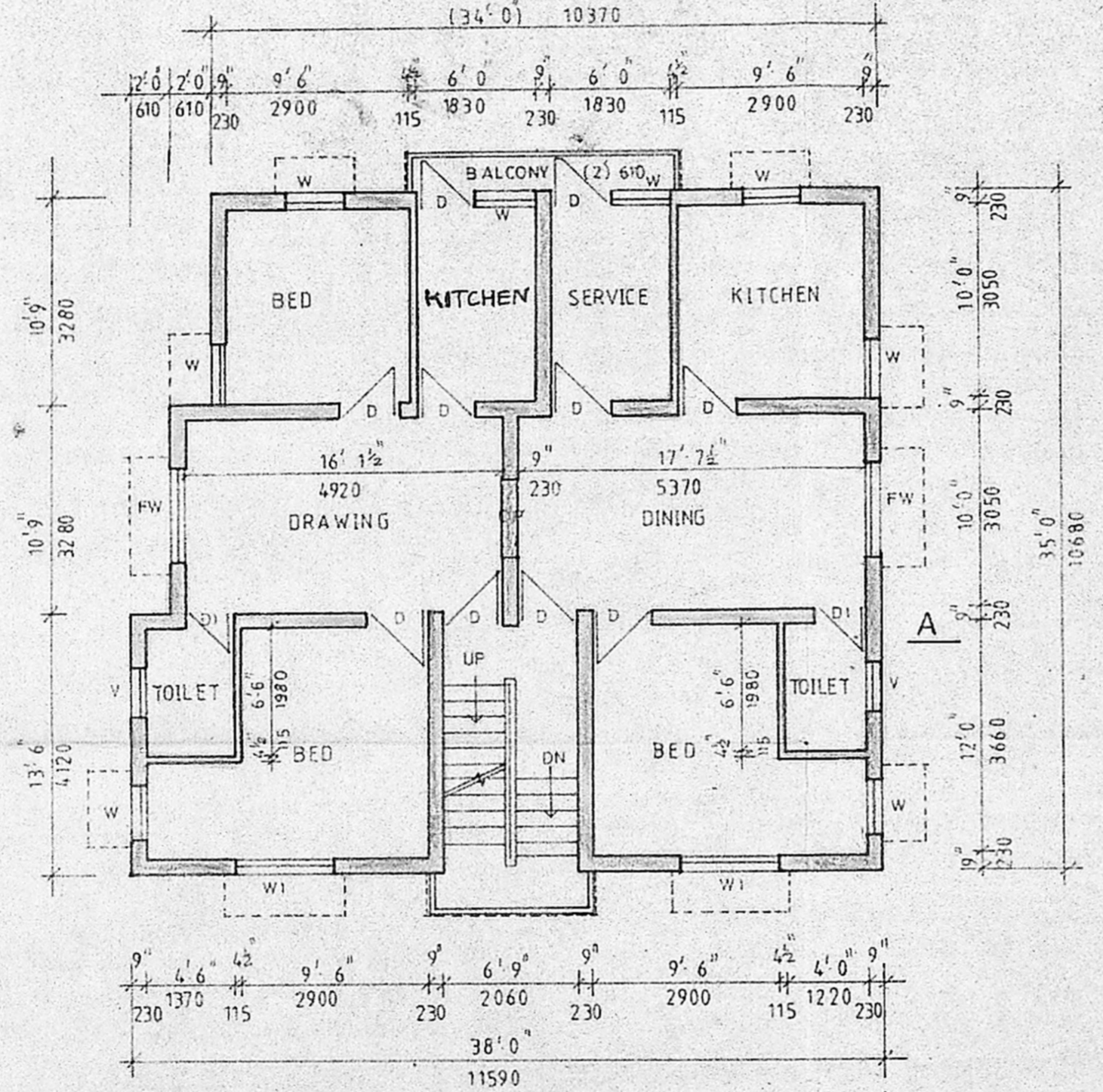

FIRST FLOOR PLAN

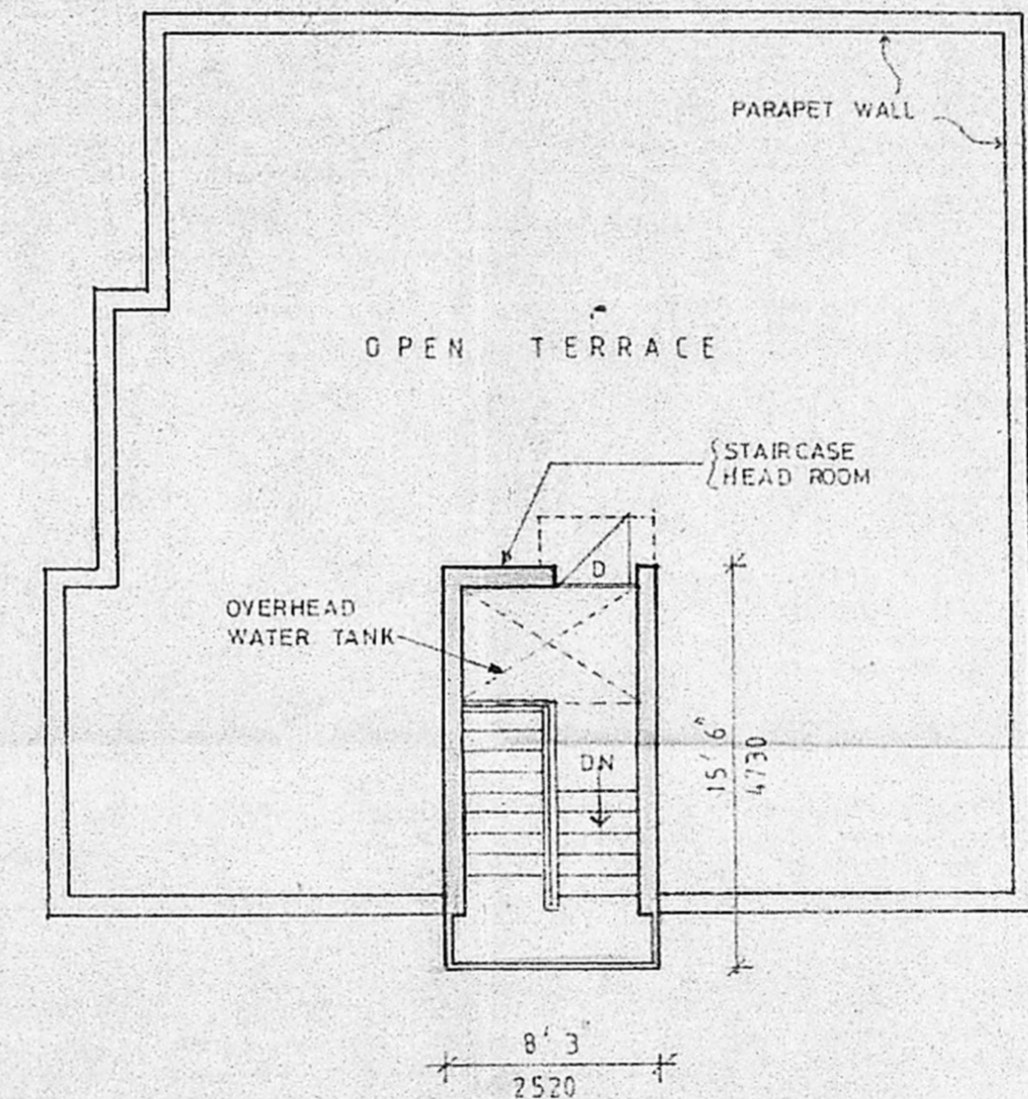

TERRACE PLAN

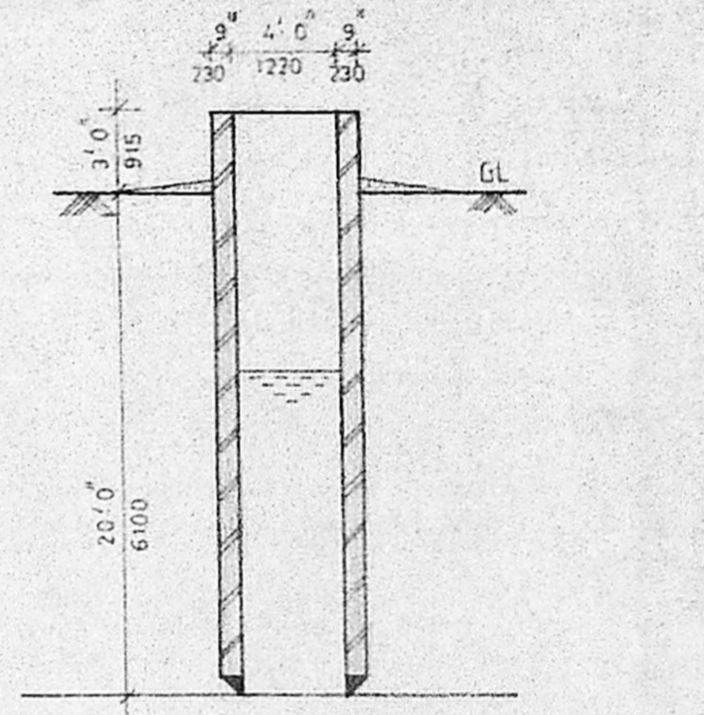

SECTION OF WELL

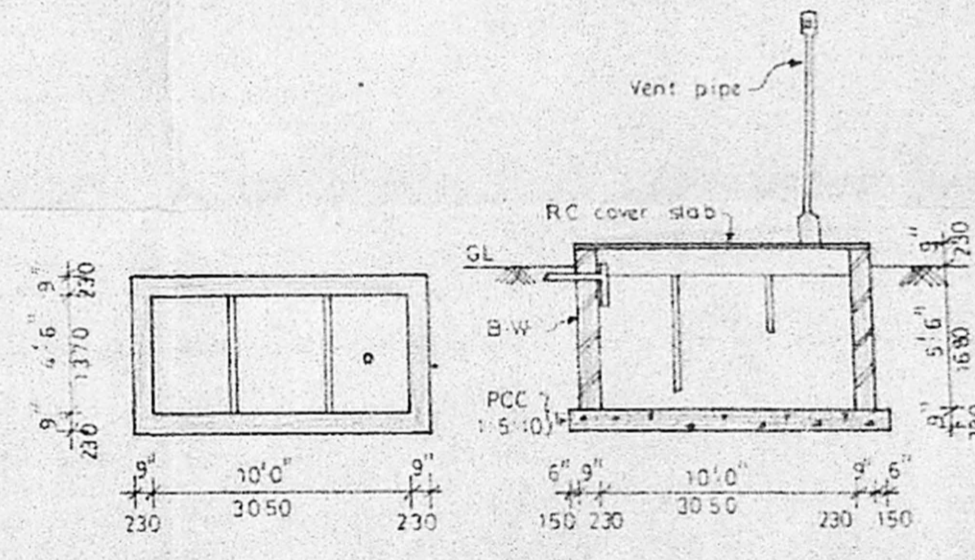

DETAILS OF SEPTIC TANK

SCHEDULE OF JOINERY			DESCRIPTION
TYPE	SIZES		
	BRITISH	METRIC	
D	3'0" X 6'6"	915 X 1980	TW PANELLED DOOR
D1	2'6" X 6'6"	760 X 1980	-DO- -DO-
OP	4'0" X 6'6"	1220 X 1980	OPENING
W	3'0" X 4'0"	915 X 1220	TW GLAZED WINDOW
W1	5'0" X 4'0"	1525 X 1220	-DO- -DO-
FW	5'0" X 5'6"	1525 X 1680	-DO- -DO-
V	2'6" X 2'0"	760 X 610	TW GLAZED VENTILATOR

**SPECIFICATIONS**  
 FOUNDATION: PCC 1:5:10 305mm tk, OVER 305mm tk, SAND FILL  
 BASEMENT: BRICK WORK IN CM 1:6  
 SUPERSTRUCTURE: BRICK WORK IN CM 1:6 & PLASTER WITH CM 1:5  
 ROOFING: RCC 1:2:4 ROOF SLAB  
 FLOORING: MOSAIC FLOORING IN CM 1:4 OVER 100mm tk, PCC 1:5:10, OVER 150mm tk, SAND FILLING  
 WEATHERING: ONE COURSE OF FLAT TILES IN CM 1:3 COURSE OVER BRICK JELLY LIME CONCRETE

SCALE: 1:100 (1" = 8'0")

**REFERENCE**

PROPOSED WORK SHOWN THUS [Symbol]  
 EXISTING ROAD " " [Symbol]  
 BOUNDARY LINE " " [Symbol]

**STATEMENT OF AREAS**

DESCRIPTION	SFT	SQM
GROUND FLOOR	1265.50	117.57
FIRST FLOOR	1309.00	121.61
STAIRCASE HEADROOM	127.88	11.88
TOTAL	2702.38	251.06
LAND AREA	2850.00	264.77

PROPOSED DWELLING HOUSE IN PLOT No.11, "ROJA NAGAR" AT SURVEY No: 1043 1B & 1C, SAIDAPET TALUK, CHENGAI ANNA DISTRICT, MADHAVARAM VILLAGE & TOWNSHIP, FOR MR. V. R. PARTHASARATHY, MR. R. RADHAKRISHNAN, MR. N. RAGHUNATHAN AND MR. L. VISWANATHAN.

1. V.R.P.  
 2. [Signature]  
 3. [Signature]  
 4. L. Viswanathan

SIGNATURE OF OWNERS

G. Viswanathan Nair  
 Engineer Licensed Surveyor  
 Corporation of Madras City  
 Class II, 188 OF 25  
 136, Chinmaya Nagar, II  
 MADRAS-600092  
 LICENSED SURVEYOR

DESIGNED BY:  
 JAYAMALA PLANNINGS  
 63, Sayee Nagar,  
 Virugambakkam,  
 Madras - 600092.